

## Small Diamonds 7/14/23

Lab ID: 230714-250-GSM6-1

 METRC Batch: ; METRC Sample:  
 Sample ID: 2307PHS0878.2408  
 Strain: Small Diamonds 7/14/23  
 Matrix: Concentrates & Extracts  
 Type: Diamonds  
 Sample Size: ; Batch:

 Produced:  
 Collected:  
 Received: 07/14/2023  
 Completed: 07/14/2023  
 Batch#:

### Summary

| Test         | Date Tested | Result |
|--------------|-------------|--------|
| Batch        |             | Pass   |
| Cannabinoids | 07/14/2023  | Pass   |
| Mycotoxins   | 07/14/2023  | Pass   |
| Pesticides   | 07/14/2023  | Pass   |

### Cannabinoids

Pass

|                |           |                    |
|----------------|-----------|--------------------|
| <b>84.610%</b> | <b>ND</b> | <b>86.059%</b>     |
| Total THC      | Total CBD | Total Cannabinoids |

| Analyte          | LOD  | LOQ  | Results       | Results        |
|------------------|------|------|---------------|----------------|
|                  | mg/g | mg/g | %             | mg/g           |
| THCa             | 0.01 | 0.01 | 96.477        | 964.77         |
| Δ9-THC           | 0.01 | 0.01 | ND            | ND             |
| Δ8-THC           | 0.01 | 0.01 | ND            | ND             |
| THCVa            | 0.01 | 0.10 | 0.382         | 3.82           |
| THCV             | 0.01 | 0.10 | ND            | ND             |
| CBDa             | 0.01 | 0.01 | ND            | ND             |
| CBD              | 0.01 | 0.01 | ND            | ND             |
| CBDVa            | 0.01 | 0.10 | ND            | ND             |
| CBDV             | 0.01 | 0.10 | ND            | ND             |
| CBN              | 0.01 | 0.10 | ND            | ND             |
| CBGa             | 0.01 | 0.10 | 1.270         | 12.70          |
| CBG              | 0.01 | 0.10 | ND            | ND             |
| CBC              | 0.01 | 0.10 | ND            | ND             |
| (6aR,9S)-d10-THC | 0.01 | 0.01 | ND            | ND             |
| (6aR,9R)-d10-THC | 0.01 | 0.01 | ND            | ND             |
| <b>Total THC</b> |      |      | <b>84.610</b> | <b>846.100</b> |
| <b>Total CBD</b> |      |      | <b>ND</b>     | <b>ND</b>      |
| <b>Total</b>     |      |      | <b>98.129</b> | <b>981.29</b>  |

## Notes:

Total THC = (THCa \* 0.877) + Δ9-THC; Total CBD = (CBDa \* 0.877) + CBD

LOQ = Limit of Quantitation; The reported result is based on a sample weight with the applicable moisture content for that sample; Unless otherwise stated all quality control samples performed within specifications established by the Laboratory. Cannabinoids: UHPLC, PDA, SOP 6.0, 16 CCR §5724 Microbial: qPCR, SOP 6.05, 16 CCR §5720 Foreign Material: SOP 2.02 16 CCR §5722, %H2O and WA: Moisture Balance, Rotronic, SOP 6.07 §5717



 Raquel Keledjian  
 Lab Director  
 07/14/2023

 Confident Cannabis  
 All Rights Reserved  
 support@confidentcannabis.com  
 (866) 506-5866  
 www.confidentcannabis.com

## Small Diamonds 7/14/23

Lab ID: 230714-250-GSM6-1

METRC Batch: ; METRC Sample:

Sample ID: 2307PHS0878.2408

Strain: Small Diamonds 7/14/23

Matrix: Concentrates &amp; Extracts

Type: Diamonds

Sample Size: ; Batch:

Produced:

Collected:

Received: 07/14/2023

Completed: 07/14/2023

Batch#:

### Pesticides

Pass

| Analyte             | LOD   | LOQ   | Limit  | Results | Status | Analyte                 | LOD   | LOQ   | Limit | Results | Status |
|---------------------|-------|-------|--------|---------|--------|-------------------------|-------|-------|-------|---------|--------|
|                     | PPM   | PPM   | PPM    | µg/g    |        |                         | PPM   | PPM   | PPM   | µg/g    |        |
| Abamectin           | 0.010 | 0.020 | 0.100  | ND      | Pass   | Fludioxonil             | 0.010 | 0.020 | 0.100 | ND      | Pass   |
| Acephate            | 0.010 | 0.020 | 0.100  | ND      | Pass   | Hexythiazox             | 0.010 | 0.020 | 0.100 | ND      | Pass   |
| Acequinocyl         | 0.010 | 0.020 | 0.100  | ND      | Pass   | Imazalil                | 0.010 | 0.020 | 0.010 | ND      | Pass   |
| Acetamiprid         | 0.010 | 0.020 | 0.100  | ND      | Pass   | Imidacloprid            | 0.010 | 0.020 | 5.000 | ND      | Pass   |
| Aldicarb            | 0.010 | 0.020 | 0.010  | ND      | Pass   | Kresoxim Methyl         | 0.010 | 0.020 | 0.100 | ND      | Pass   |
| Azoxystrobin        | 0.010 | 0.020 | 0.100  | ND      | Pass   | Malathion               | 0.010 | 0.020 | 0.500 | ND      | Pass   |
| Bifenazate          | 0.010 | 0.020 | 0.100  | ND      | Pass   | Metalaxyl               | 0.010 | 0.020 | 2.000 | ND      | Pass   |
| Bifenthrin          | 0.010 | 0.020 | 3.000  | 0.032   | Pass   | Methiocarb              | 0.010 | 0.020 | 0.010 | ND      | Pass   |
| Boscalid            | 0.010 | 0.020 | 0.100  | ND      | Pass   | Methomyl                | 0.010 | 0.020 | 1.000 | ND      | Pass   |
| Captan              | 0.010 | 0.020 | 0.700  | ND      | Pass   | Mevinphos               | 0.010 | 0.020 | 0.010 | ND      | Pass   |
| Carbaryl            | 0.010 | 0.020 | 0.500  | ND      | Pass   | Myclobutanil            | 0.010 | 0.020 | 0.100 | ND      | Pass   |
| Carbofuran          | 0.010 | 0.020 | 0.010  | ND      | Pass   | Naled                   | 0.010 | 0.020 | 0.100 | ND      | Pass   |
| Chlorantraniliprole | 0.010 | 0.020 | 10.000 | ND      | Pass   | Oxamyl                  | 0.010 | 0.020 | 0.500 | ND      | Pass   |
| Chlordane           | 0.010 | 0.020 | 0.010  | ND      | Pass   | Pacllobutrazol          | 0.010 | 0.020 | 0.010 | ND      | Pass   |
| Chlorfenapyr        | 0.020 | 0.100 | 0.020  | ND      | Pass   | Parathion Methyl        | 0.010 | 0.020 | 0.010 | ND      | Pass   |
| Chlorpyrifos        | 0.010 | 0.020 | 0.010  | ND      | Pass   | Pentachloronitrobenzene | 0.010 | 0.020 | 0.100 | ND      | Pass   |
| Clofentezine        | 0.010 | 0.020 | 0.100  | ND      | Pass   | Permethrin              | 0.010 | 0.020 | 0.500 | ND      | Pass   |
| Coumaphos           | 0.010 | 0.020 | 0.010  | ND      | Pass   | Phosmet                 | 0.010 | 0.020 | 0.100 | ND      | Pass   |
| Cyfluthrin          | 0.020 | 0.020 | 2.000  | ND      | Pass   | Piperonyl Butoxide      | 0.010 | 0.020 | 3.000 | ND      | Pass   |
| Cypermethrin        | 0.010 | 0.100 | 1.000  | ND      | Pass   | Prallethrin             | 0.010 | 0.020 | 0.100 | ND      | Pass   |
| Daminozide          | 0.010 | 0.020 | 0.010  | ND      | Pass   | Propiconazole           | 0.010 | 0.020 | 0.100 | ND      | Pass   |
| Diazinon            | 0.010 | 0.020 | 0.100  | ND      | Pass   | Propoxur                | 0.010 | 0.020 | 0.010 | ND      | Pass   |
| Dichlorvos          | 0.010 | 0.020 | 0.010  | ND      | Pass   | Pyrethrins              | 0.010 | 0.020 | 0.500 | ND      | Pass   |
| Dimethoate          | 0.010 | 0.020 | 0.010  | ND      | Pass   | Pyridaben               | 0.010 | 0.020 | 0.100 | ND      | Pass   |
| Dimethomorph        | 0.010 | 0.020 | 2.000  | ND      | Pass   | Spinetoram              | 0.010 | 0.020 | 0.100 | ND      | Pass   |
| Ethoprophos         | 0.010 | 0.020 | 0.010  | ND      | Pass   | Spinosad                | 0.010 | 0.020 | 0.100 | ND      | Pass   |
| Etofenprox          | 0.010 | 0.020 | 0.010  | ND      | Pass   | Spiromesifen            | 0.010 | 0.020 | 0.100 | ND      | Pass   |
| Etozazole           | 0.010 | 0.020 | 0.100  | ND      | Pass   | Spirotetramat           | 0.010 | 0.020 | 0.100 | ND      | Pass   |
| Fenhexamid          | 0.010 | 0.020 | 0.100  | ND      | Pass   | Spiroxamine             | 0.010 | 0.020 | 0.010 | ND      | Pass   |
| Fenoxycarb          | 0.010 | 0.020 | 0.010  | ND      | Pass   | Tebuconazole            | 0.010 | 0.020 | 0.100 | ND      | Pass   |
| Fenpyroximate       | 0.010 | 0.020 | 0.100  | ND      | Pass   | Thiacloprid             | 0.010 | 0.020 | 0.010 | ND      | Pass   |
| Fipronil            | 0.010 | 0.020 | 0.010  | ND      | Pass   | Thiamethoxam            | 0.010 | 0.020 | 5.000 | ND      | Pass   |
| Fonicamid           | 0.010 | 0.020 | 0.100  | ND      | Pass   | Trifloxystrobin         | 0.010 | 0.020 | 0.100 | ND      | Pass   |

Date Tested: 07/14/2023

LOQ = Limit of Quantitation; The reported result is based on a sample weight with the applicable moisture content for that sample; Unless otherwise stated all quality control samples performed within specifications established by the Laboratory. Pesticide detection is determined by LCMS & GCMS, SOP 6.03 & 6.04, 16 CCR § 5719.



 Raquel Keledjian  
 Lab Director  
 07/14/2023

 Confident Cannabis  
 All Rights Reserved  
 support@confidentcannabis.com  
 (866) 506-5866  
 www.confidentcannabis.com

Attest all LQC samples performed and met in accordance with 16 CCR sec. 5730. This product has been tested by PH Solutions using valid testing methodologies and a quality system as required by state law. Values reported relate only to the product tested. PH Solutions makes no claims as to the efficacy, safety or other risks associated with any detected or non-detected levels of any compounds reported herein. This Certificate shall not be reproduced except in full, without the written approval of PH Solutions. Certified by Lab Director Dr. Raquel Keledjian



PSI Labs California  
181 W. Huntington Dr.  
Monrovia, CA 91016

(855) 734-6640  
/www.psilabs.org/  
Lic# C8-0000022-LIC

QA Testing

3 of 3

## Small Diamonds 7/14/23

Lab ID: 230714-250-GSM6-1

METRC Batch: ; METRC Sample:  
Sample ID: 2307PHS0878.2408  
Strain: Small Diamonds 7/14/23  
Matrix: Concentrates & Extracts  
Type: Diamonds  
Sample Size: ; Batch:

Produced:  
Collected:  
Received: 07/14/2023  
Completed: 07/14/2023  
Batch#:

### Mycotoxins

Pass

| Analyte          | LOD   | LOQ   | Limit | Results | Status |
|------------------|-------|-------|-------|---------|--------|
|                  | µg/kg | µg/kg | µg/kg | µg/kg   |        |
| B1               | 0.001 | 0.005 | 4     | ND      | Pass   |
| B2               | 0.001 | 0.005 | 4     | ND      | Pass   |
| G1               | 0.001 | 0.005 | 4     | ND      | Pass   |
| G2               | 0.001 | 0.005 | 4     | ND      | Pass   |
| Ochratoxin A     | 0.005 | 0.02  | 4     | ND      | Pass   |
| Total Aflatoxins |       |       | 20    | ND      | Pass   |

Date Tested: 07/14/2023

LOQ = Limit of Quantitation; The reported result is based on a sample weight with the applicable moisture content for that sample; Unless otherwise stated all quality control samples performed within specifications established by the Laboratory. Analyzed by LCMS, SOP 6.03 & 6.04, 16 CCR §5721

Raquel Keledjian  
Lab Director  
07/14/2023

Confident Cannabis  
All Rights Reserved  
support@confidentcannabis.com  
(866) 506-5866  
www.confidentcannabis.com



Attest all LQC samples performed and met in accordance with 16 CCR sec. 5730. This product has been tested by PH Solutions using valid testing methodologies and a quality system as required by state law. Values reported relate only to the product tested. PH Solutions makes no claims as to the efficacy, safety or other risks associated with any detected or non-detected levels of any compounds reported herein. This Certificate shall not be reproduced except in full, without the written approval of PH Solutions. Certified by Lab Director Dr. Raquel Keledjian



# Certificate of Analysis

## CANNABUSINESS LABORATORIES, LLC

Sample ID **230518027**  
 Order Number **CB230518006**  
 Sample Name **FLW05233**

Received Date **5/25/2023**  
 COA Released **5/30/2023**

External Sample ID

Batch Number  
 Product Type **Flower**  
 Sample Type **Flower**

Comments

### CANNABINOID PROFILE

| Analyte                    | LOQ (%) | % Dry Weight | mg/g         |
|----------------------------|---------|--------------|--------------|
| CBC                        | 0.01    | ND           | ND           |
| CBD                        | 0.01    | ND           | ND           |
| CBDa                       | 0.01    | 0.072        | 0.716        |
| CBDV                       | 0.01    | ND           | ND           |
| CBG                        | 0.01    | 0.083        | 0.830        |
| CBGa                       | 0.01    | 0.392        | 3.921        |
| CBN                        | 0.01    | ND           | ND           |
| d8-THC                     | 0.01    | ND           | ND           |
| d9-THC                     | 0.01    | 0.100        | 1.002        |
| THCa                       | 0.01    | 28.18        | 281.8        |
| <b>Total Cannabinoids</b>  |         | <b>28.83</b> | <b>288.3</b> |
| <b>Total Potential THC</b> |         | <b>24.81</b> | <b>248.1</b> |
| <b>Total Potential CBD</b> |         | <b>0.063</b> | <b>0.628</b> |
| <b>Total Potential CBG</b> |         | <b>0.427</b> | <b>4.273</b> |

**Ratio of Total Potential CBD to Total Potential THC** **0.00 : 1**

**Ratio of Total Potential CBG to Total Potential THC** **0.02 : 1**

### SAMPLE IMAGE



### CANNABINOIDS % Dry Weight

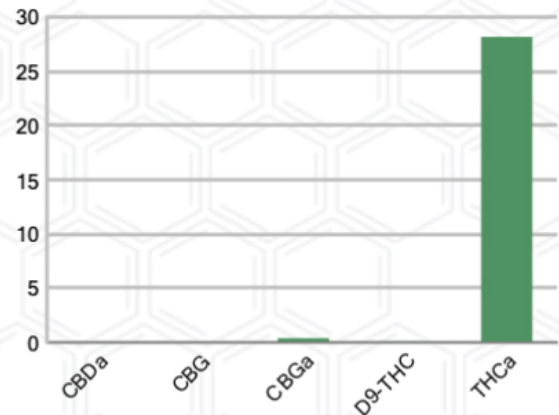

\*Total Cannabinoids refers to the sum of all cannabinoids detected.

\*Total Potential CBD = (0.877 x CBDa) + CBD. \*Total Potential THC = (0.877 x THCa) + THC. \*Total Potential CBG = (0.877 x CBGa) + CBG.

\*Total Potential THC/CBD are calculated to take into account the loss of an acid group during decarboxylation.



*J. Hobgood*  
 Laboratory Manager  
 SIGNATURE

Jamie Hobgood  
 LABORATORY MANAGER

05/30/2023 12:18 PM  
 DATE