

REPORT PREPARED FOR:

ATX Choice
 113014 W Olympic Blvd
 Los Angeles, CA 90064

PROJECT# 25017751
 LAB ID 55044696
 RECEIVED DATE 10/02/2025
 REPORT DATE 10/05/2025

SAMPLE NAME: CEREAL MILK

THCA	TOTAL CBD	TOTAL CANNABINOIDS
26.214 %	ND	27.072 %

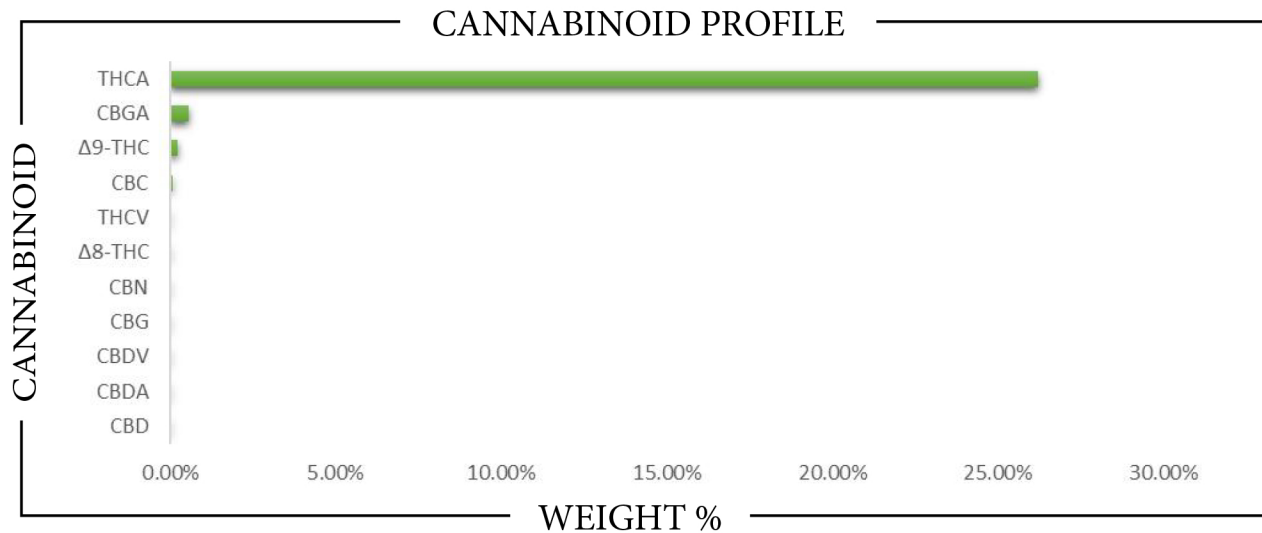

CANNABINOID	WEIGHT %	MG/G
CBC	0.0589	0.589
CBD	ND	ND
CBDA	ND	ND
CBDV	ND	ND
CBG	ND	ND
CBGA	0.5675	5.675
CBN	ND	ND
Δ8-THC	ND	ND
Δ9-THC	0.2317	2.317
THCA	26.214	262.14
THCV	ND	ND
Total CBD	ND	ND
Total CBG	0.4977	4.977
Total THC	23.221	232.21



Analysis Method: TP-POT-05
 By HPLC-VWD
 Total THC = (0.877 x THCA) + Δ9-THC
 Total CBD = (0.877 x CBDA) + CBD
 Total CBG = (0.877 x CBGA) + CBG
 ND = Not Detected

Prepared By: BRB
 Prep Date: 10/04/2025
 Batch ID: OCT0482B-POT

Analyzed By: BRB
 Analysis Date: 10/05/2025