

## REPORT PREPARED FOR:

**ATX Choice**  
 113014 W Olympic Blvd  
 Los Angeles, CA 90064

PROJECT# 25017751  
 LAB ID 55044692  
 RECEIVED DATE 10/02/2025  
 REPORT DATE 10/05/2025

SAMPLE NAME: CEREAL MILK

| THCA     | TOTAL CBD | TOTAL CANNABINOIDS |
|----------|-----------|--------------------|
| 26.571 % | ND        | 27.959 %           |

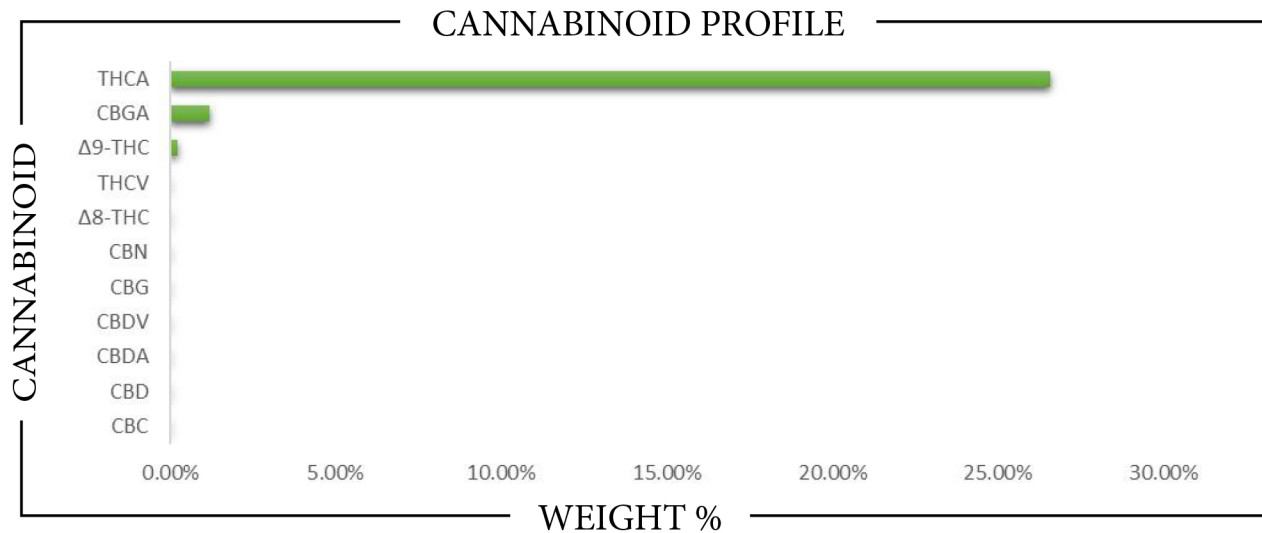

| CANNABINOID | WEIGHT % | MG/G   |
|-------------|----------|--------|
| CBC         | ND       | ND     |
| CBD         | ND       | ND     |
| CBDA        | ND       | ND     |
| CBDV        | ND       | ND     |
| CBG         | ND       | ND     |
| CBGA        | 1.1728   | 11.728 |
| CBN         | ND       | ND     |
| Δ8-THC      | ND       | ND     |
| Δ9-THC      | 0.2152   | 2.152  |
| THCA        | 26.571   | 265.71 |
| THCV        | ND       | ND     |
| Total CBD   | ND       | ND     |
| Total CBG   | 1.0285   | 10.285 |
| Total THC   | 23.518   | 235.18 |



Analysis Method: TP-POT-05  
 By HPLC-VWD  
 Total THC = (0.877 x THCA) + Δ9-THC  
 Total CBD = (0.877 x CBDA) + CBD  
 Total CBG = (0.877 x CBGA) + CBG  
 ND = Not Detected

Prepared By: BRB  
 Prep Date: 10/04/2025  
 Batch ID: OCT0476C-POT

Analyzed By: BRB  
 Analysis Date: 10/05/2025